

ex 150mm high brick wall (dilapidated) 2355 existing vehicular access

EXISTING

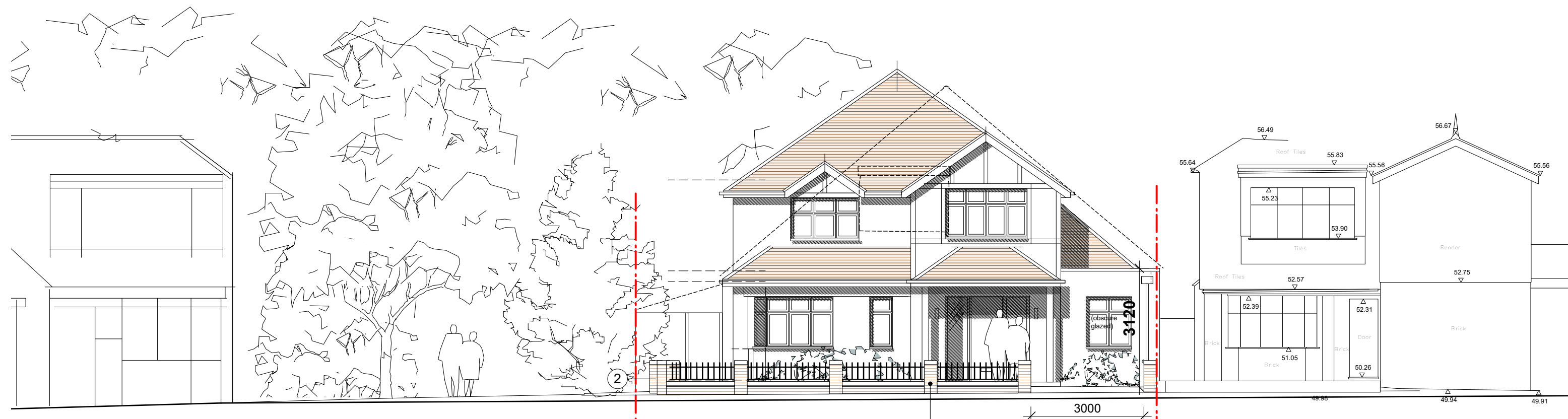

replacement boundary wall 0.9m high red brick piers, 0.3m high brick wall, tile and eng brick soldier course, black wrought iron railings. 3000 existing vehicular access widened

PROPOSED

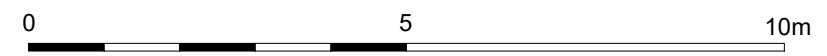

PLANNING

| | | |
|---|----------------------------|---|
| Project DARBY CRESCENT, SUNBURY, TW16 5LA | | hitchcock architects ltd 18 The Avenue Sunbury-on-Thames Midx TW16 5ES m: 07855 522478 e: andrew@hitchcockarchitects.co.uk www.hitchcockarchitects.co.uk |
| Drawing EXISTING/ PROPOSED STREET ELEVATION | | |
| Drawing No. DC-12 | Scale 1:100 @ A3 | Date 20.10.2021 |

